

Låtar  
Till  
Spelmanslagsträffen

12 april  
i  
Bygdens Hus  
Skredsvik

## Innehåll Spelmanslagsträffen 2025

Sida 2	Polsketrall efter August Buce	Dalslands Spelmansorkester
Sida 3	Polska från Ödsköld	
Sida 4	Olle Bulls vals	
Sida 5	Björkelaa-vals	Göteborgs Spelmansförbund
Sida 6	Vasshulta-polkan	
Sida 7	Hambo efter Albert	
Sida 8	Olle Dahls polska från Frändefors	Halmstråket
Sida 9	Polkett efter Linus Augustsson	
Sida 10	Vals från Folldal	
Sida 11	Lars Janssons "A-moll" polska	Orust Spelmansgille
Sida 12	Tegneby Engelska	
Sida 13	Vals efter Tuven	
Sida 14	Trippvals	Renrike spelmän
Sida 15	Polska efter Maria Sohlberg	
Sida 16	Polka efter Alfred på Hultet	
Sida 17	Rejländer från Eidskogen och Eda	Spelmän och Dansare på Dal
Sida 18	Gärdsbygubbarnas polska	
Sida 19	Gammal vals från Håbol	
Sida 20	Käringa ho satt å karva tobak(Tobakspolskan)	Bokenäsets Ådra
Sida 21	Lybeckare av Sven-Åke Stark	
Sida 22	Ida vals nummer 3	
Sida 23	Polka efter Elsa Lindvärn	
Sida 24	Sillemon	Uddevalla Spelmanslag
Sida 25	Fanteladda	
Sida 25	Polka efter Isidor Hjelm	
Sida 26	Mor Juttas Födelsedagsvals	Hisingens Spelmanslag
Sida 27	Polska efter Zuaw	
Sida 28	Hej fi-de-li Nils Thamsen	
sida 29	Rasmus Skjøwbiens polka	Harpor i Väst
Sida 30	Lätt och lagom	
Sida 31	På väg till timmerhuggning...	
Sida 32	Pelikanen	Svarteborgs Spelmanslag
Sida 33	Gustavsbergens polska	
Sida 34	Engelska ett. Johan August Nilsson	

240901

A-moll

# Polsketrall efter August Bruce , Nössemark

uppt. E. Hansander e. band Inger o Judith Hansson; arr A. Faust

7

12

# Polska från Ödsköld

trad. e. Fredrik Andersson  
arr. A. Faust

# Olle Bulls vals

trad. e. Otto Larsson, Högsäter  
uppt. E. Hansander; arr. A. Faust

## BJÖRKELÅA - VALSEN

Från Alingsåstrakten

Den här valsen bör spelas mjukt (*dolce*) och bundet (*legato*) för att komma till sin rätt. Vi har skrivit in legatobågar inom vilka man skall hålla samman tonerna som pärlor på ett halsband. Bålgvändningarna måste utföras mjukt för att inte bryta bågen.

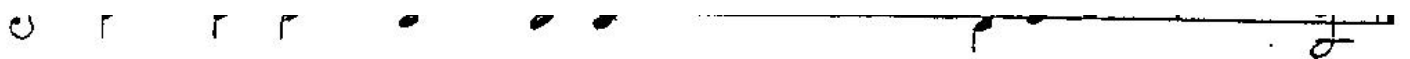

VASSHULTAPOLKAN

e. Anna-Fina Wahlin.

Chords: G, D7, G, D7, C, G, D7, G, D7, G, G, D7, G, G, D7, G.

SYVERSENS NAZURKA

Norsk låt.

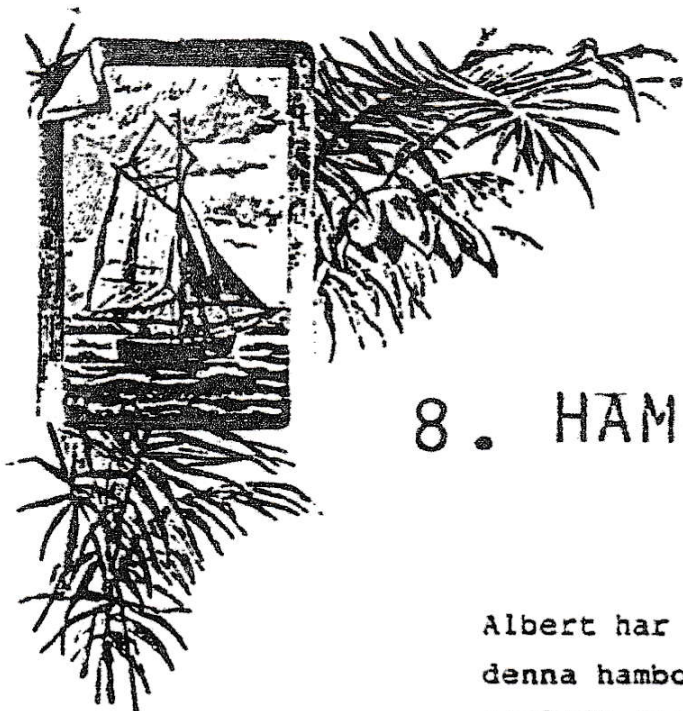

## 8. HÄMBO

Albert har komponerat en enda låt, och det är denna hambon. Han var mycket nöjd med den och spelade den ofta och gärna.

120

### 3. Kattugglans polska från Ör

uppt. Jonas Olsson

*Långsamt*

3

3

3

### 4. "Polske som Gustaf Adolf dansade med Ebba Brahe"

efter Jonas Åberg/Jonas Günther, Dals Grinstad

3

3

### 5. "Olle Dahls polska" från Frändefors

uppt. Eric Andersson, Frändefors

# Olle Dahls polska

Från Frändefors

Dalsland

Arr.: David Norlin

Efter vagnmakaren Olle Dahl, Frändefors. Han byggde och reparerade vagnarna som drogs efter hästar. Hade han levt senare så skulle han kanske ha jobbat och byggt bilar på SAAB i Trollhättan...

Olle spelade inte fiol men trallade gärna denna låt!

### 13. "Sven-Petters mazurka"

efter Knut Larsson, Bolstad

### 14. Polkett

efter Erik Jesper Jansson, Järbo

### 15. Polkett

efter Linus Augustsson, Valsebo Nössemark

# Vals

CD 9

Laga av Jan Wesenberg

Folldal, Norge

Violin

1. Gm 2. D 3. Gm 4. D

6. Gm 7. D 8. Gm 9. D

12. Gm 13. D 14. Gm 15. D7 16. Gm 1. 17. Gm 2.

18. Gm 19. D 20. Gm 21. A 22. D 23. Gm 24. D 25. Gm

24. D 25. Gm 26. D 27. Gm 28. A 29. D 30. Gm

30. D 31. Gm 32. D7 33. Gm 1. 34. Gm 2.

# Lars Janssons "A-mollpolska"

Lars Jansson, Kårehogen, Orust via Sven-Åke Stark

$\text{♩} = 70$  V A A A E7 A E7 A A A E7 A V

10 Am E7 E7 E7 Am E7 E7 A A E7 A V

A<sub>3</sub> E7 A V

# Tegnebyengelska

efter Jacob Abrahmsson, Orust

♩ = 80

D D A7 E7 A7 D

6

D A7 D A7 D A7 D A7

12

E7 A7 D D A7 D

# Vals efter Tuven

Förmedlad via Martin  
och Margareta Martinsson

"Olle på Tuverna", Orust

Violin

G G D7 D7 G G G

Vln.

8 D7 G G G D7 D7 G

Vln.

15 G D D7 G

# 45. Trippvals

♩ = 192

Musik: efter Knut Teodor Nilsson

3

5

3

1.

2.

10

14

3

1.

2.

# Polska efter Maria Sohlberg

Nedskriven 1/9 1923 av M.S.

*Handwritten text, possibly a signature or name, is visible in the lower part of the page.*

Polka  
efter Alfred på Hullet

# Rejländer från Eidskogen och Eda

schottis från Värmland efter Mats Berglund

Handwritten guitar chords for the piece:

- Staff 1: G, D7, am, D7, D7, G
- Staff 2: G, D7, am, D7, G
- Staff 3: G, C, A7, D7
- Staff 4: G, D7, am, D7, G

Utskrivet av Stefan Lindén 100619

# Gärdsbygubbarnas polska

Efter: Dan Danielsson

$\text{♩} = 126$   
Polska.

Violin 1

Violin 1

4

8

12

tr

1.

2.

3

29. Gammal vals från Håbol efter Magnus Olsson, Stommen

uppt. Magnus Olsson

# Käringa ho satt å karva tobak

Polska efter Niklas Larsson

Nr 27 ur Einar Övergaards samlingar

A D A D A E

Kä - ringa ho satt å kar - va to - bak, å kar - va to - bak, å kar - va to - bak, å

5 D A E A E<sup>7</sup> A

in kom - mer gubben svor ackku - rat, å kä - ringa ho gömte kni - ven.

9 E<sup>7</sup> A D A D

kni - ven. Å tar du in - te hit min to - ba - ke - knif så ska jag lägga dig i

13 A E A E<sup>3</sup> A

hu - ve - flä - ta di, så du - ska mis - ta half - ve lif - vet.

OBS! För att få låten sångbar har vi tillrättat både text och noter.

Vill man veta hur den verkligen ska spelas/sjungas bör man gå in i EÖ och kolla originalet.

Kommentar:

Jämför Svenska Låtar Bohuslän nr 10.

Sångtext:

Käringa ho satt å karva tobak, å karva tobak, å karva tobak.

Å in kommer gubben svor akkurat,  
å käringa ho gömte kniven.

Å tar du inte hit min tobakeknif,  
så lägger jag dej i huefläta di  
så du ska miste halfve livet.

# Lübeckare

Sven-Åke Stark 1998

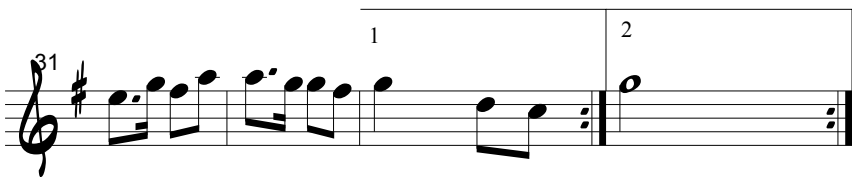
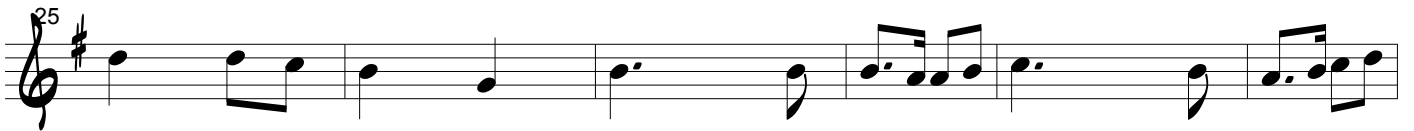
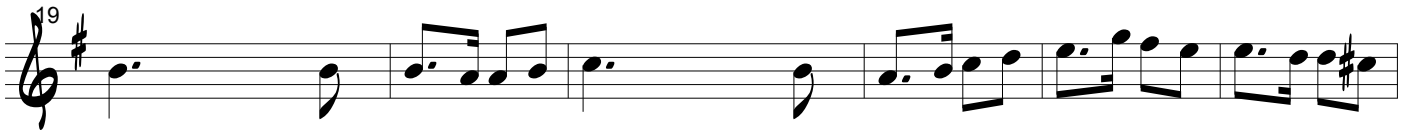
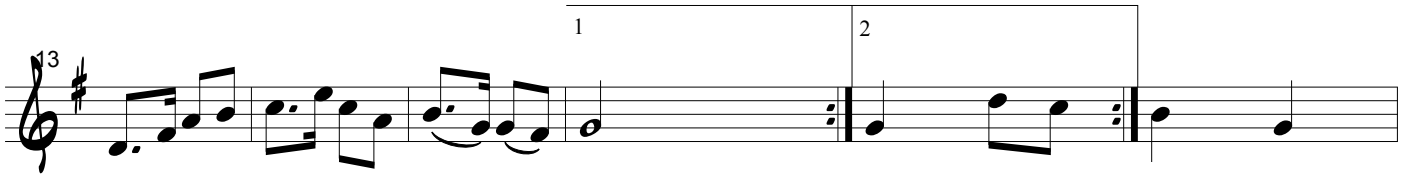
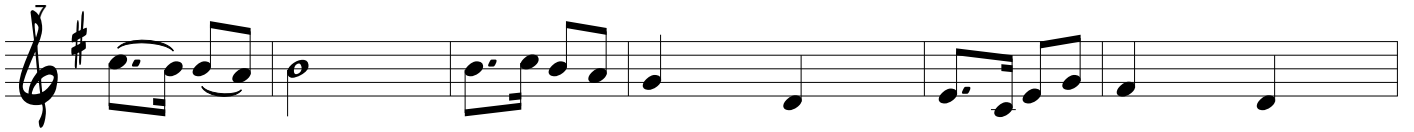

# Ida-vals nr 3

efter Ida Bergstedt

8

13

19

23

G C D

G

C D D<sup>7</sup> 1. G 2. G

G D A D

C G D<sup>7</sup> 1. G 2. G

# Polka

efter  
Elsa Lindvörn

Chords indicated above the staff:

- Staff 1: G, C, D7
- Staff 2: G, C
- Staff 3: D7, G, G
- Staff 4: C, G, D7
- Staff 5: G, C, G
- Staff 6: G, D7, G

# 7. Sillemon av Bill Hanson, Uddevalla

I en förfallen stuga på Sillemon under Åseröd i Krokstad bodde Anders Andersson. Bill var där med sin far 1940. Stugan revs 1942.

# Fanteladda

Spelas med kort  
tredje taktslag

Finnskogspols efter Ole Hovind, Elverum, Norge,  
utlärnd av Mats Berglund

SEL00978 SSGr060 Utskrivet av Stefan Lindén, senaste ändring 150313

## 20. Polka

Hjärtum

Musik: efter Isidor Hjelm

Från FolkWiki

# Musik: Moster Juttas Födelsedagsvals

Landskap	Lappland
Låttyp	Vals
Tonart	G
Kompositör	<b>Gunilla Johansson</b>
Abc-uppteckning	Eva Zwahlen 2010-03-23
Anteckningar	Valsen tillägnad Jutta på hennes 70-års dag 2004

## Moster Juttas Födelsedagsvals

*Gunilla Johansson (Lajksjö, Lappland)*

$\text{♩} = 160$   $\text{♩}$

Dal segno al Fine

abc pdf midi

Hämtad från <http://www.folkwiki.se/Musik/1614>

Sidan senast ändrad 2013-01-06 13:10

# Polska efter Zuaw

J.G. Zuaw, Kumla

## Hej fi-de-li Nils Thamsen

Trad. sønderhoning e. Peter Uhrbrand

$\text{♩} = 88$

D G A

2, gang oktaven over  
8

D A

D A

CODA

A D

Sista gången (vanl. tredje gången) man spelar låten spelas Coda(i text)-slutet istället för coda (som symbol)-slutet. Vi kallar det sønderhoningsslut. Det markerar att dansen är slut

\* CD: ULC "Sik og Sejs" ULCcd 0199 (1998)

Egn: Sønderho, Fanø,

Node fra Folkets Hus Spillefolk: [www.spillefolk.dk](http://www.spillefolk.dk) (Filnavn: fa-hejfade, node sidst revideret 2/3-2019)

# Rasmus Skjøwbiens Polka

## "Halte Rasmus"

Violin I

Vln. I

Vln. I

Vln. I

Vln. I

Vln. I

Vln. I

Nedskrevet efter båndoptagelse af Klaus Lindstrup.

Nr 7 på 50.100

# Lätt o lagom

Snoa

Carina Söder

Staff 1: G /f# /e /d

Staff 2: C Am G

Staff 3: D A /h /c# D /e /f#

Staff 4: G /f# /e /d C

Staff 5: Am G D

Staff 6: G D 1. G /d /e /f# 2. G

Staff 7: Am Am D G

Staff 8: Am Am D

Staff 9: Em Hm Am

Staff 10: Am D G Am D

Staff 11: Am D G

Staff 12: 1. G 2. G

# På väg till timmerhuggning i Älvdalen

gånglåt av Göras Anders, Östbjörka, Dalarna

*SEL03030 Efter bl a en nedteckning gjord av Björn Ek och Edit Handberg,  
utskrivet av Stefan Lindén 200117*

# Relikanen

Y/x 24

34. Polkett efter Niklas Larsson, spelad av Gunnar Haglund

I

D A7 D  
D D7 G A7 D D7 G A7 D

II

GUSTAFSBERGENS POLSKA (SVL 58) Us1

1 2 3 4

5 6 7 8

9 10 11 12

13 14 15 16

Four sets of empty musical staves, each consisting of a treble clef staff and a bass clef staff, provided for additional notation.

## ALLSPELSLÅTAR

vid

54  
Na<sup>n</sup> 2326—29 juni  
1974Bygdeungdoms- och Spelmanstämman  
Uddevalla 1974

Box 4039, 451 04 Uddevalla · Postgiro 64 27 74-4

1. ENGELSKA efter Johan August Nilsson, Munkedal, Foss. Sv. L. Bohuslän nr. 57.  
2:a-stämma: Nils Löfgren