

*Folkmusik*  
*från*  
*Norra Bohuslän*  
*efter*  
*Albert och Sven*  
*Augustsson*

**Andrastämmor**

Faksimilutgåva år 2023

## Förord

Detta häfte innehåller förslag till andrastämmor till "Folkmusik från norra Bohuslän efter Albert Augustsson.

Jag är medveten att många anser det vara fel med stämspel i bohuslåtar - möjligtvis kan "grovt och grant" tolereras. Men vi i "Alberts pojkar" - Sven Augustsson, Bjarne Lantz, Torsten Nordander och jag - har nu under några år spelat samman och använt dessa stämmor.

Stämmorna kan naturligtvis skrivas musikaliskt mycket elegantare, men det har jag inte eftersträvat.

Mitt syfte med andrastämman är att bygga under och om möjligt framhäva melodistämman.

Stämman måste ju också harmoniera med det enkla ackompanjemang på fiol eller gitarr, som vi föreslagit till de flesta låtarna.

Jag hoppas att stämmorna i häftet kan komma till glädje för några spelmansgrupper. De kan kanske också tjäna som vägledning för mindre erfarna spelmän, som vill göra stämmor till låtar ur den egna repertoaren.

Egon Ronnheden

# 28. Ros-Maries vals

Sven Augustsson

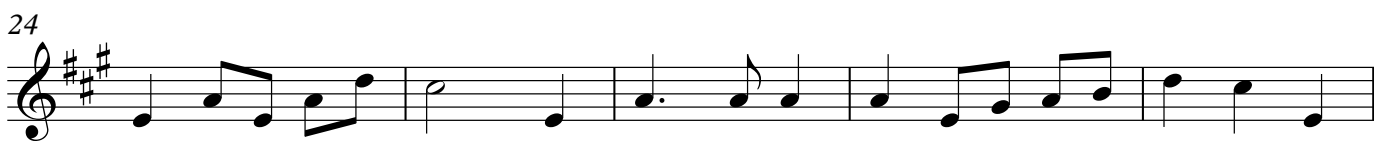

# 30. Vals

# 31. Polkett

D A

5 A 1. D 2.

10 D G A D

15 A 1. D 2. A D A D

Sluttakt

# 32. Brudmarsch

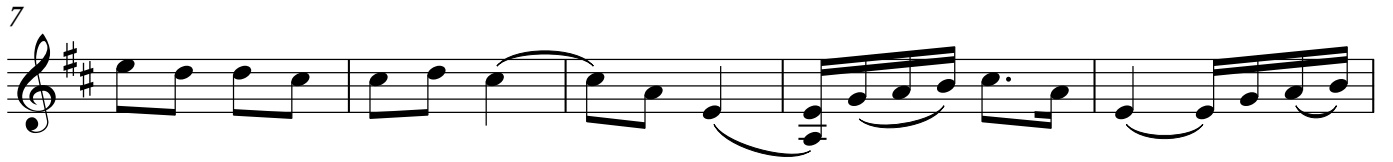

# 33. Polska

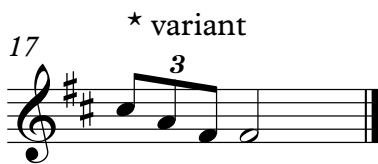

# 34. Tripp-vals

# 35. Gubb-polska

D A D A

5 D A D Fine

9 A G D A

# 36. Polska

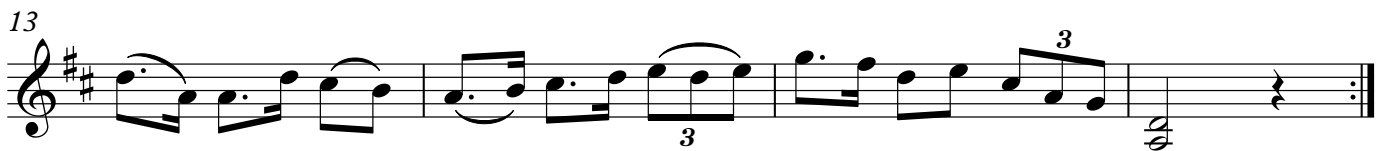

# 37. Polska

D A (D) A G (D)D

4 D A (D) A | 1. D | 2.

8 A E A

11 E A D A D

# 38. Vals

13 G G 1. 2.

18 G D G \*

22 G D 1. G 2.

\* Takten spelas så här vid reprisering.

27 G

# 39. Polska

D A D A D

5 D A D A D A D

9 D G A D A D A D

13 D G A D A D A D

# 40. Rheinländer

1 G C G D<sup>7</sup> G

5 G C G D<sup>7</sup> G

9 G D<sup>7</sup> G

13 G D<sup>7</sup> G

# 41. Vals

A

D

7 D A

12 A E A

18 A E A E

24 A D A E A

30 E A

1. 2.

# 42. Vals

D A

7 A D

13 D A 1. D 2.

18 G C G D

25 G C G

30 D 1. G 2.

# 43. Vals

# 44. Polkett

# 45. Rheinländer

# 47. Vals

# 48. Engelska

# 49. Tossene-polkett

# 50. Polka

# 51. Engelska

# 52. Rheinländer

# 53. Vals

# 54. Brudmarsch

7

13

18

1. 2.

1. 2.

Sluttakt

Som tredje stämman spelas "grovt och grant"  
- dvs oktaven under första stämman.

# 55. Polska

D A D

5 D A 3 D A 3 D

# 56. Vals
